

STAPLE



basic education
 Department:
Basic Education
REPUBLIC OF SOUTH AFRICA

**NATIONAL
 SENIOR CERTIFICATE**

GRADE 12

ENGINEERING GRAPHICS AND DESIGN P1
NOVEMBER 2016

MARKS: 100
TIME: 3 hours

This question paper consists of 6 pages.

INSTRUCTIONS AND INFORMATION

1. This question paper consists of FOUR questions.
2. Answer ALL the questions.
3. ALL drawings are in first-angle orthographic projection, unless otherwise stated.
4. ALL drawings must be completed using instruments, unless otherwise stated.
5. ALL answers must be drawn accurately and neatly.
6. ALL the questions must be answered on the QUESTION PAPER as instructed.
7. ALL the pages, irrespective of whether the question was attempted or not, must be re-stapled in numerical sequence in the TOP LEFT-HAND CORNER ONLY.
8. Proper planning is essential in order to complete all the questions.
9. Print your examination number in the block provided on every page.
10. Any details or dimensions not given must be assumed in good proportion.

FOR OFFICIAL USE ONLY															
QUESTION	MARKS OBTAINED			$\frac{1}{2}$	SIGN	MODERATED			$\frac{1}{2}$	SIGN	RE-MARKING			$\frac{1}{2}$	SIGN
1															
2															
3															
4															
TOTAL															
	2	0	0			2	0	0			2	0	0		

FINAL CONVERTED MARK	CHECKED BY
100	

COMPLETE THE FOLLOWING:
CENTRE NUMBER
CENTRE NUMBER
EXAMINATION NUMBER
EXAMINATION NUMBER

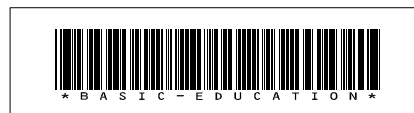



LAND SURVEYOR'S CERTIFICATE OF THE BOUNDARY LENGTHS AND CORNER HEIGHTS ON STAND 3. SURVEYED ON 2015-05-06	
BOUNDARY LENGTHS IN MILLIMETRES	CORNER HEIGHTS IN METRES
AB = 74569	A = 1780,6
BC = 116000	B = 1780,7
CD = 74569	C = 1779,7
DA = 116000	D = 1779,3

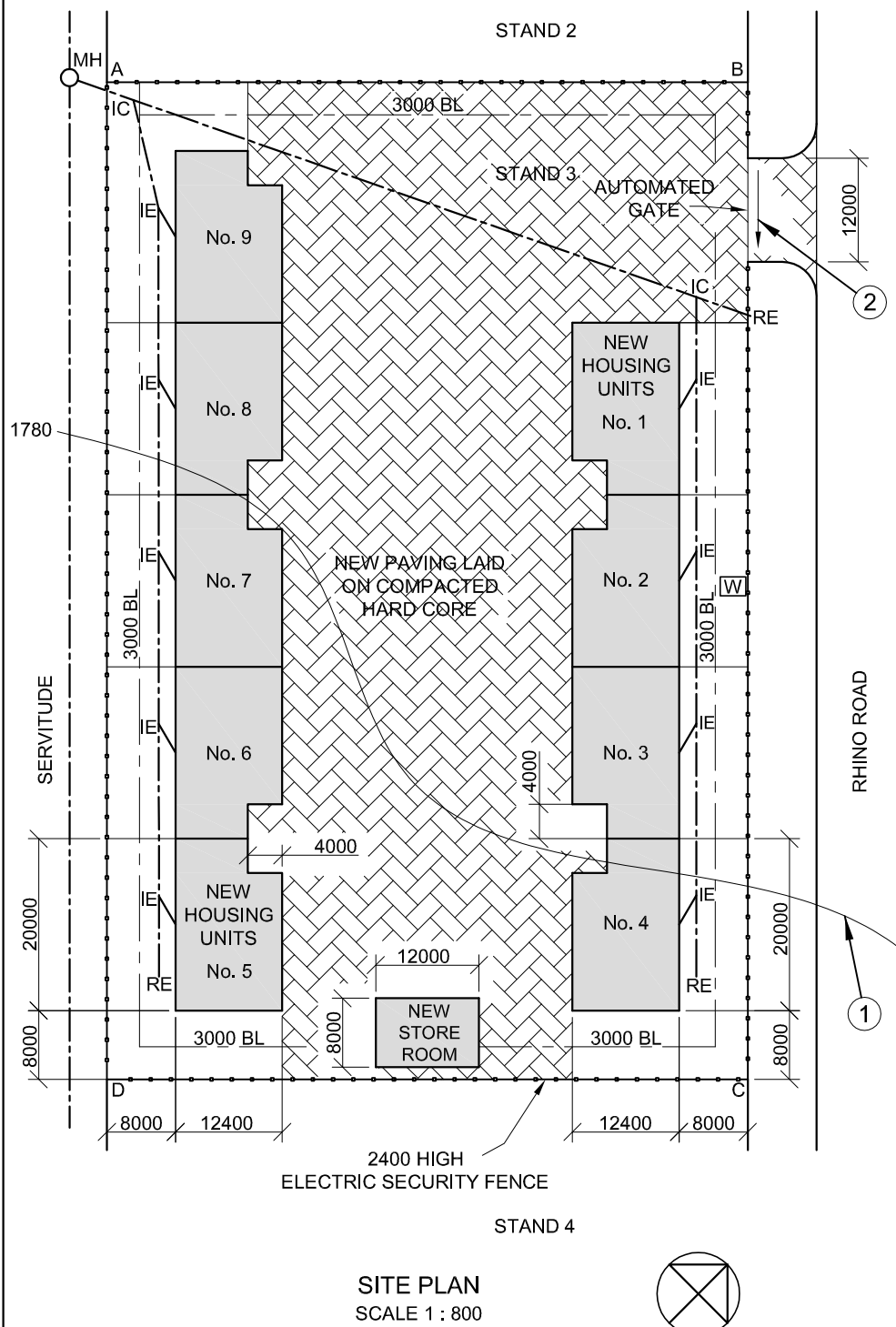

SITE PLAN
SCALE 1 : 800

NOTE:

- Contractors must verify all dimensions and levels on site before commencing work. Architects to be notified immediately of any discrepancies.
- All the houses are the same size.

ARCHITECT'S SIGNATURE

CLIENT'S SIGNATURE

ANSWER 20

In the space below, draw, in neat freehand, the front view and top view of the SANS 10143 graphic symbol for a BIDET.

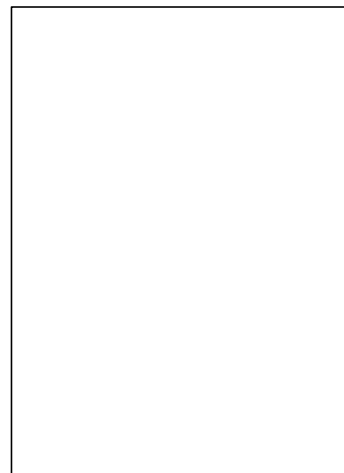

QUESTION 1: ANALYTICAL (CIVIL)

Given:

The site plan for proposed housing units in a security complex, a title panel and a table of questions. The drawing has not been prepared to the indicated scale.

Instructions:

Complete the table below by neatly answering the questions, which refer to the accompanying drawing and title panel. **[30]**

QUESTIONS		ANSWERS	
1	How many signatures are required?	1	
2	Who prepared the drawing?	1	
3	What scale is indicated for the drawing?	1	
4	Who checked the drawing?	1	
5	Who was responsible for the printing of the site plan?	1	
6	How many times have the drawing been revised?	1	
7	When was the site surveyed?	1	
8	How many rodding eyes are shown on the site plan?	1	
9	What does the abbreviation IC stand for?	1	
10	In what colour should glass be indicated on a detailed drawing?	1	
11	Name the feature at 1.	1	
12	In what unit are the dimensions on the site plan?	1	
13	On what must the new paving be laid?	1	
14	What type of fence is proposed for the complex?	2	
15	What is indicated by the arrow at 2?	1	
16	Why would a residential development not be allowed on the land immediately south-west of STAND 3?	2	
17	Referring to the building regulations, why would this proposed site plan not be approved?	2	
18	In the space below (ANSWER 18), determine the length of the electric security fence in metres.	3	
19	In the space below (ANSWER 19), determine the combined total area of ALL the proposed buildings in square metres.	4	
20	In the space in the title panel (ANSWER 20), draw, in neat freehand, the front view and top view of the SANS 10143 graphic symbol for a BIDET.	3	
TOTAL		30	

REVISION	DATE	DESCRIPTION
ON-THE-DOT ARCHITECTS PO BOX 2000 LEOPARD VALLEY 1012		
PRINTED BY NAT PRINTERS		DATE OF PRINT 2015/07/09
DRAWING TITLE SITE PLAN		
PROJECT PROPOSED NEW HOUSING UNITS IN A SECURITY COMPLEX ON STAND 3, RHINO ROAD, OBSERVATION PARK		
PROJECT NUMBER 2015-RR-07		DRAWING NUMBER EP 3-01-2016
DATE 2015/07/07	DRAWN WILLIAM	CHECKED VERNON
REFERENCE CODE QV1-2016		SCALE 1 : 800

ANSWER 18
Show ALL calculations.

ANSWER 19
Show ALL calculations.

EXAMINATION NUMBER

EXAMINATION NUMBER

2





QUESTION 2: SOLID GEOMETRY

Given:

- The front view and the top view of a right regular hexagonal pyramid and a right equilateral triangular prism. The axes of both solids lie in a common vertical plane.
- An auxiliary view of the triangular prism

Specifications:

- The two solids do not touch.
- Both solids are cut by cutting plane AA.

Instructions:

Draw, to scale 1 : 1, the following views of the TWO solids:

- 2.1 The given front view
- 2.2 The sectional top view
- 2.3 The sectional right view

- Planning is essential.
- Show ALL necessary construction.
- Show ALL hidden detail on all three views. [37]

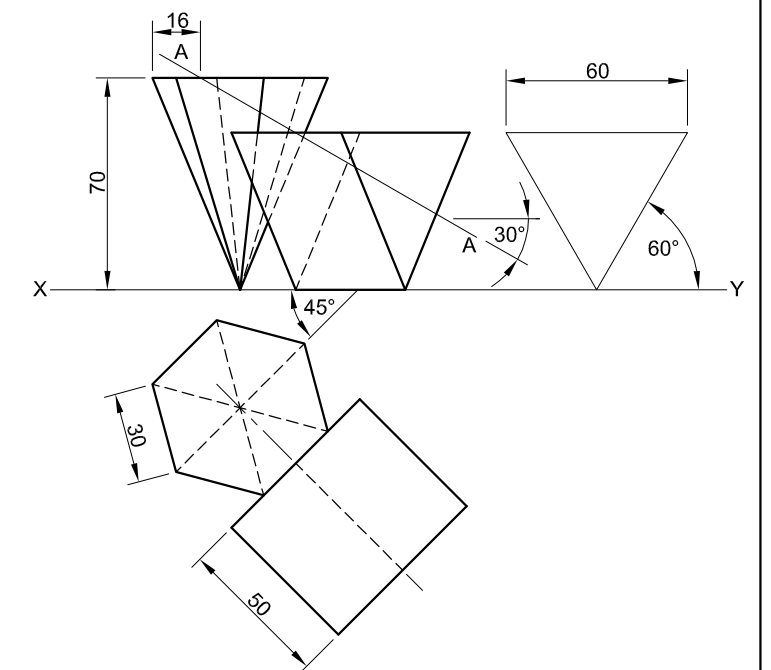

ASSESSMENT CRITERIA			
1	CONSTRUCTION	3	
2	FRONT VIEW	9	
3	SECTIONAL TOP VIEW	11	
4	SECTIONAL RIGHT VIEW	14	
PENALTIES (-)			
TOTAL		37	
EXAMINATION NUMBER			
EXAMINATION NUMBER			3



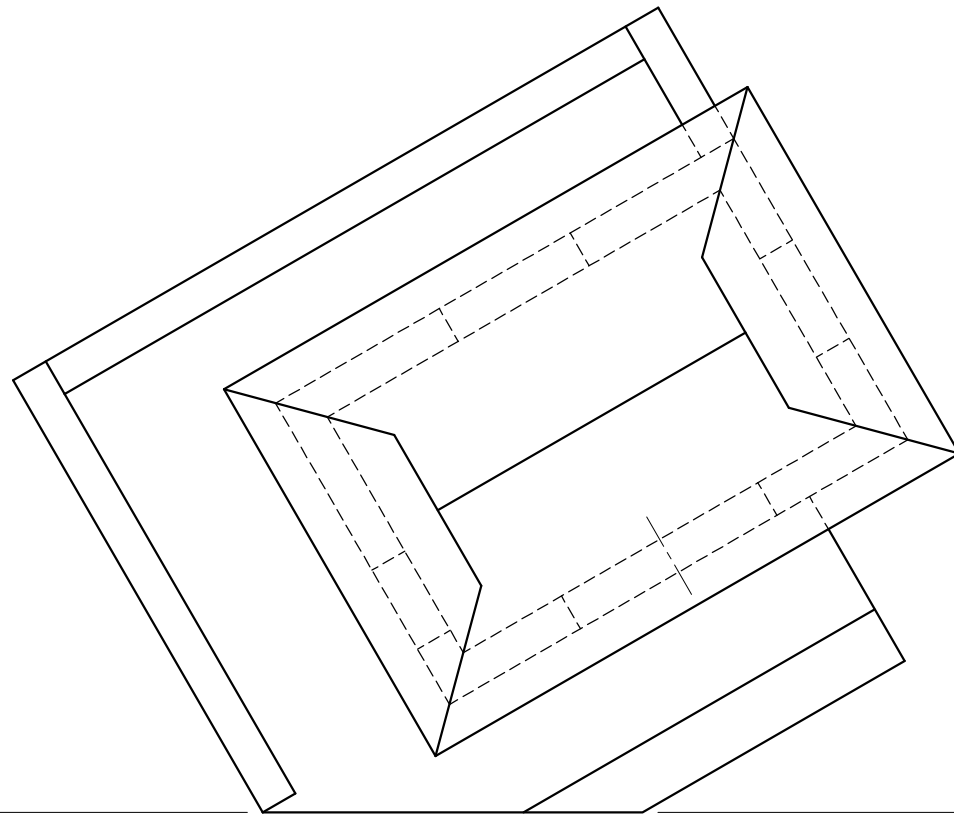

QUESTION 3: PERSPECTIVE

Given:

Three views of a shelter with a viewing deck and the information needed to draw a two-point perspective drawing

PP – Picture plane

HL – Horizon line

GL – Ground line

SP – Station point

Instructions:

Complete the perspective drawing.

- Align the drawing sheet with the ground line (GL).
- Determine and label the vanishing points.
- Show ALL necessary construction.
- NO hidden detail is required. **[40]**

PP

PP

HL

HL

GL

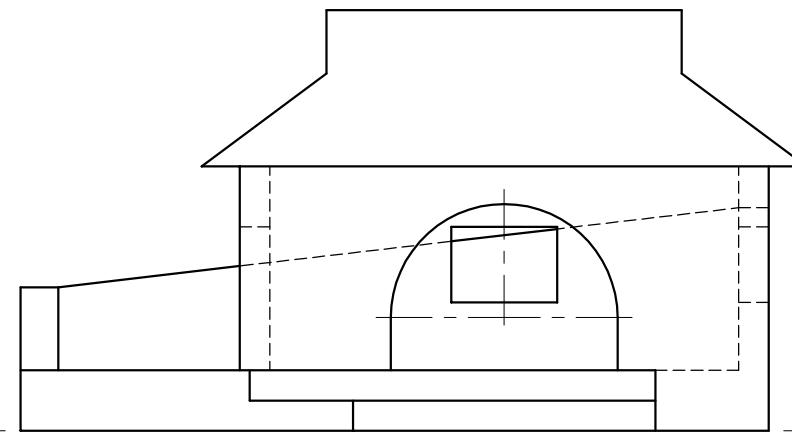
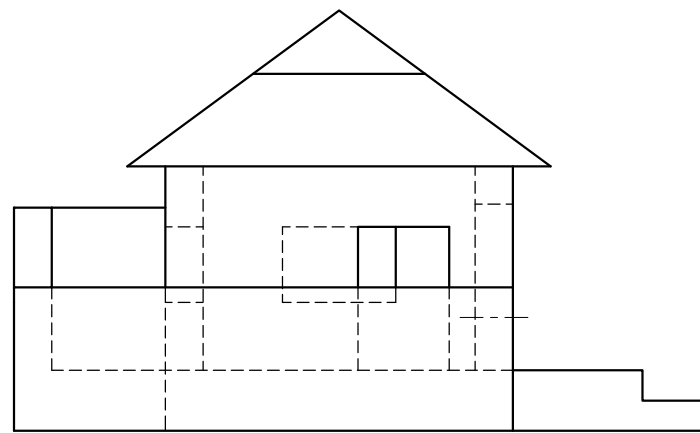

SP

ASSESSMENT CRITERIA			
1	CONSTRUCTION + VPs	7	
2	WALLS + DOORS	22	
3	ROOF	5	
4	CIRCULAR ARC	6	
TOTAL		40	
EXAMINATION NUMBER			
EXAMINATION NUMBER			
EXAMINATION NUMBER			4



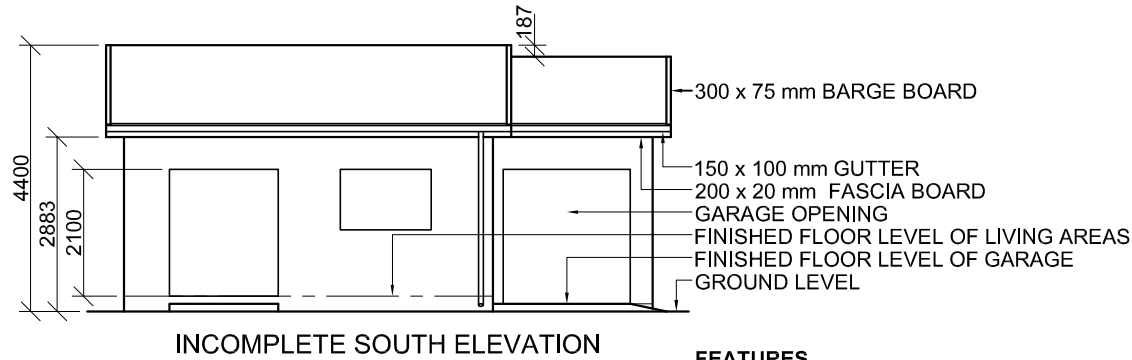

INCOMPLETE SOUTH ELEVATION

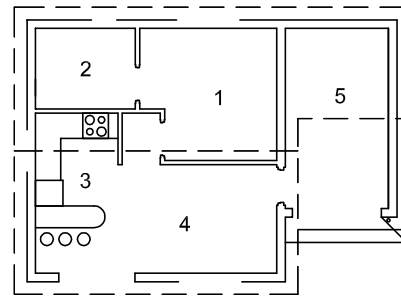

ROOM DESIGNATIONS

ROOF COMPONENTS	
	300 x 75 mm BARGE BOARD
	220 x 20 mm FASCIA BOARD

ELECTRICAL SYMBOLS	

FLOOR FINISHES

1 BEDROOM:	CARPET
2 BATHROOM:	TILE
3 KITCHEN:	TILE
4 LOUNGE/DINING ROOM:	WOOD
5 GARAGE:	GRANO

QUESTION 4: CIVIL DRAWING

Given:

- The incomplete south elevation of a **new house**, showing the walls, the door, window and garage openings, the roof and notes
- The incomplete floor plan showing the walls, positions of the doors, windows, fixtures and the electrical layout
- A schematic diagram of a roof truss and roof notes
- The incomplete foundation and external wall details of the living areas and the garage
- Room designations and floor finishes
- The rainwater down-pipe
- A table of roof components
- A table of electrical symbols
- A door and window schedule
- A table of fixtures
- The incomplete floor plan of the **new house**, drawn to scale 1 : 50, and the incomplete foundation and the break line of the detailed section, drawn to scale 1 : 20, on page 6

Instructions:

Answer this question on page 6.

4.1 Using the given incomplete floor plan, draw, in first-angle orthographic projection and to scale 1 : 50, the following views of the **new house**:

4.1.1 THE COMPLETE FLOOR PLAN

Add the following features to the drawing:

- ALL doors and windows
- ALL fixtures as indicated by the abbreviations
- ALL electrical fittings as indicated by the numbers
- ALL hatching detail

4.1.2 THE COMPLETE SOUTH ELEVATION

Show the following features on the drawing:

- The outside walls, door and window details and the garage opening
- The roof detail, including the fascia boards, barge boards, gutters and rainwater down-pipes
- The finished floor level

4.2 Using the incomplete foundation and break line on page 6, draw, to **scale 1 : 20**, a **DETAILED SECTION** on cutting plane A-A of the area in the ellipse shown on the incomplete floor plan.

Show the following features on the drawing:

- The foundation, wall and garage opening detail
- The roof detail, including the fascia board and gutter
- ALL the external features of the **new house** to the left (west) of the ellipse
- ALL hatching detail. ONLY the substructure hatching may be drawn in neat freehand.

Label the following:

- The south elevation
- The room designations and floor finishes
- Ground level (use the correct abbreviation and show it on ALL the relevant views)

NOTE:

ALL drawings must comply with the **guidelines** and **graphical symbols** contained in the **SANS 10143**. [93]

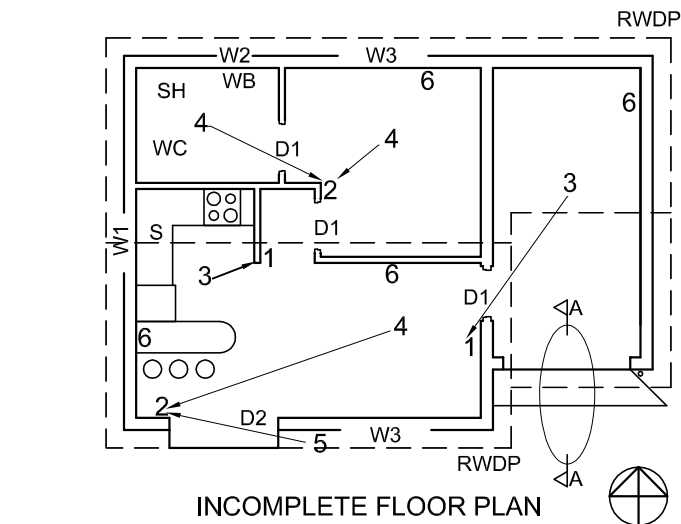

INCOMPLETE FLOOR PLAN

- FEATURES**
- D1 DOOR
 - D2 SLIDING DOOR
 - W1 WINDOW
 - W2 WINDOW
 - W3 WINDOW

- FIXTURES**
- WC TOILET
 - WB WASH BASIN
 - SH SHOWER
 - S SINK

- ELECTRICAL FITTINGS**
- ONE-WAY SWITCH - SINGLE-POLE
 - ONE-WAY SWITCH - DOUBLE-POLE
 - FLUORESCENT LIGHT 2 x 40 W
 - CEILING LIGHT
 - WALL-MOUNTED LIGHT
 - SWITCHED SOCKET OUTLET

NOTE:
THE ARROW SHOWS THE LIGHT CONNECTION TO THE SWITCH.

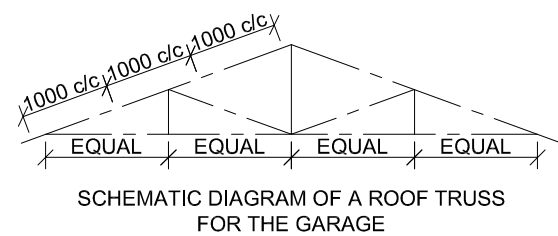

ROOF NOTES:

ROOF PITCH 20°

115 x 38 mm ROOF TRUSSES ON
115 x 38 mm WALL PLATES

ROOF OVERHANG 300 mm TO END OF
ROOF TRUSSES

ROOF COVER 40 mm IBR SHEETING ON
75 x 50 mm PURLINS @ 1000 mm c/c

220 x 20 mm FASCIA BOARD ON ALL
SIDES AND 300 x 75 mm BARGE BOARD
ON GABLED ENDS

100 x 150 mm GUTTERS ON ALL SIDES

9 mm CEILING BOARDS ON 38 x 38 mm
BRANDERING STRIPS @ 300 mm c/c

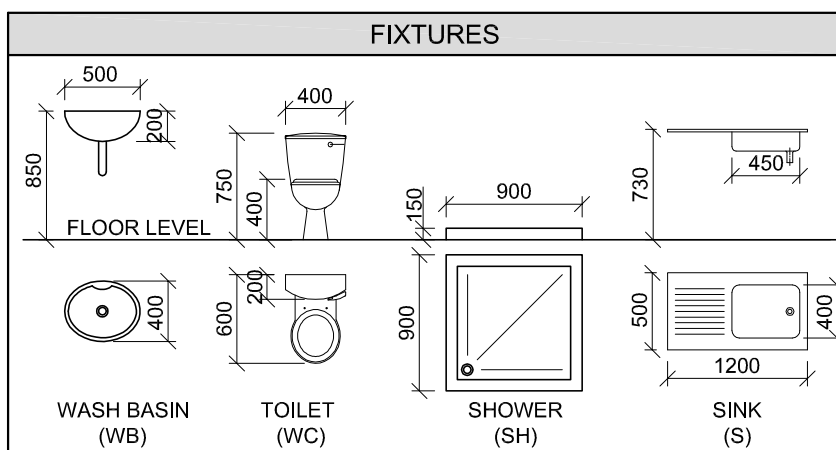
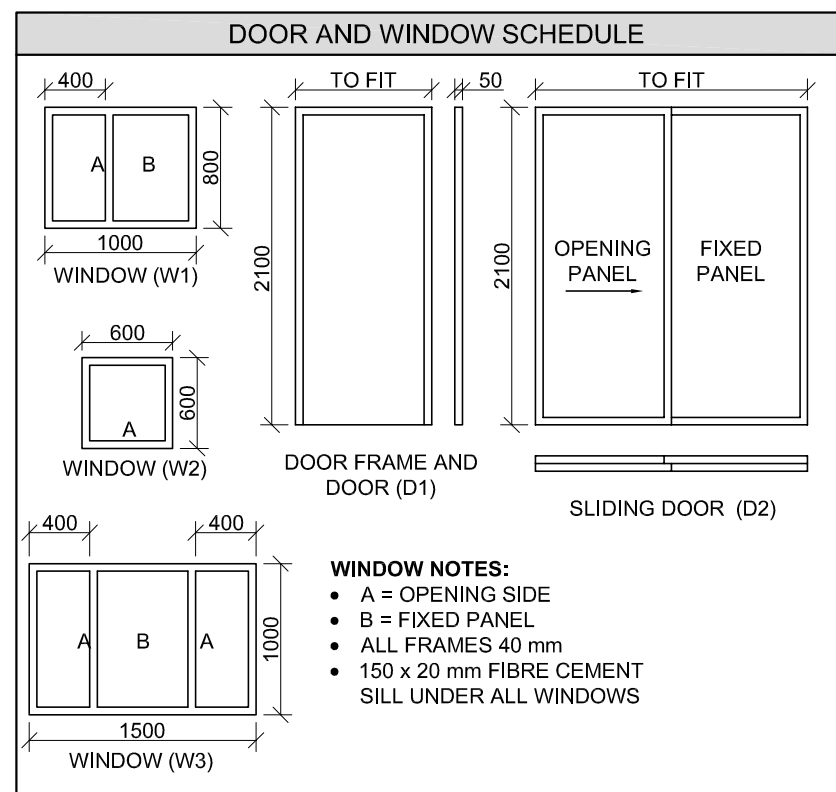
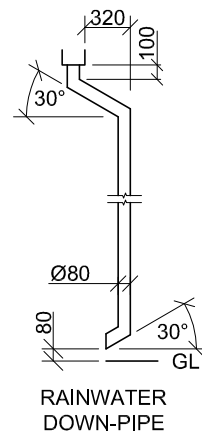
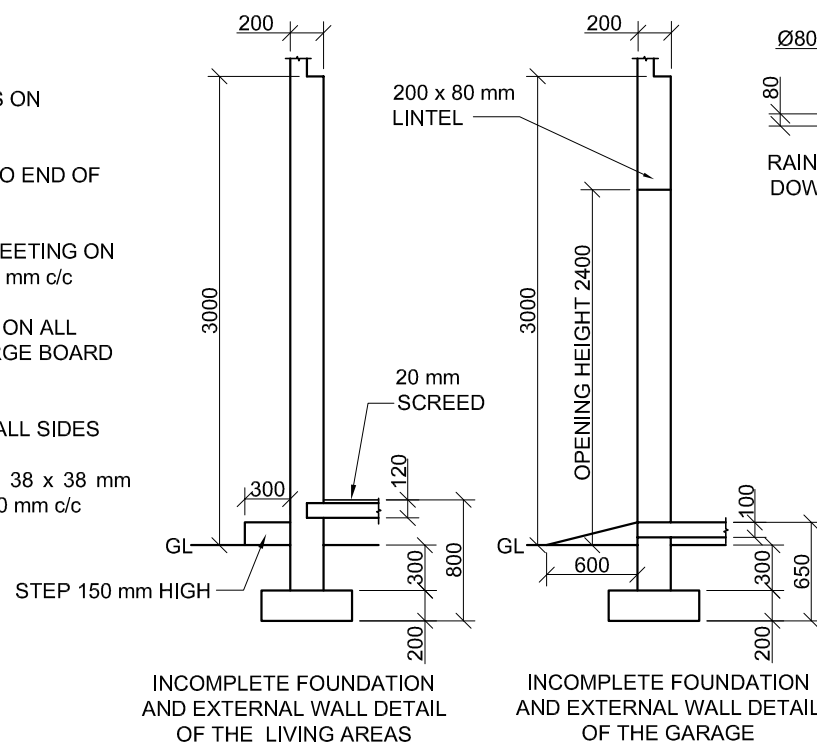

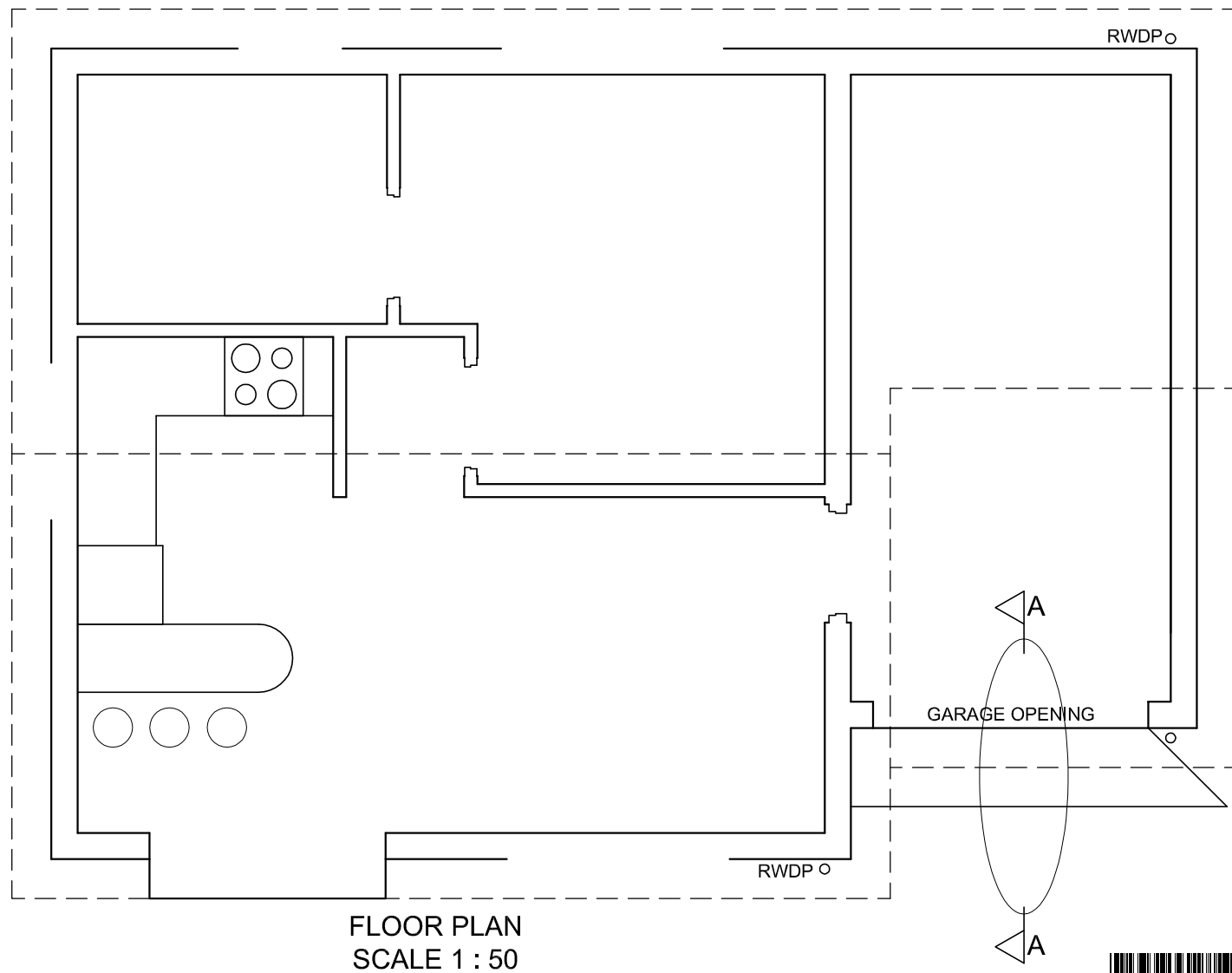

SECTION A-A
SCALE 1 : 20

1. MARK ALLOCATION FOR SECTION OF ROOF		FOR OFFICIAL USE ONLY	
A (1)		INCORRECT SCALE	
B (1)		INCORRECT POSITIONING OF VIEWS	
C (1)		NON-ALIGNMENT OF VIEWS	
D (2)			
E (1)			
F (1)			
G (1)			
H (1)			
I (2)			
TOTAL		TOTAL	

ASSESSMENT CRITERIA				
FLOOR PLAN				
1	DOORS + WINDOWS	14		
2	ELECTRICAL	11		
3	FIXTURES	8		
4	HATCHING	4		
5	LABELS	5		
SUBTOTAL		42		
SOUTH ELEVATION				
1	ROOF	5 1/2		
2	WALLS + RWDP + FFL	7		
3	DOOR + WINDOW	10		
4	LABELS	1		
SUBTOTAL		23 1/2		
DETAILED SECTION				
1	ROOF	11		
2	FOUNDATION + WALLS + SLAB	7		
3	GUTTER + RWDP	4		
4	HATCHING	5		
5	LABELS	1/2		
SUBTOTAL		27 1/2		
TOTAL		93		
PENALTIES (-)				
GRAND TOTAL				
EXAMINATION NUMBER				
EXAMINATION NUMBER				6

