

QUESTION 1.1

Name	Type	Size
Unspecified (1)		
Props	File folder	
Medium (100 KB - 1 MB) (2)		
CostumeInventory	Microsoft Access Database	580 KB
Fagin	JPEG image	126 KB
Small (10 - 100 KB) (8)		
Programme	Microsoft Word Document	53 KB
TicketSales	Microsoft Excel Worksheet	35 KB
Rehearsals	Microsoft Word Document	30 KB
TicketTemplate	Microsoft Word 97 - 2003 Template	28 KB
Budget	Microsoft Excel Worksheet	26 KB
Support	Microsoft Word Document	22 KB
PlayLength	Microsoft Excel Worksheet	16 KB
Doc1	Microsoft Word Document	13 KB
Tiny (0 - 10 KB) (1)		
TicketNo	Text Document	1 KB

QUESTION 1.1.3

ModelAnswers > Props

Name	Type	Size
Available_Masks.zip	Compressed (zipped) Folder	361 KB
Budget.xlsx	Microsoft Excel Worksheet	26 KB
ListOfProps.txt	Text Document	1 KB

QUESTION 1.3.1

Size:	125 KB (128 660 bytes)
Size on disk:	128 KB (131 072 bytes)

QUESTION 2.3

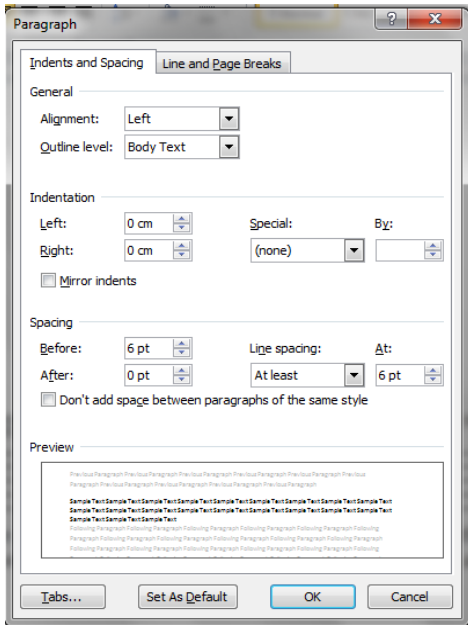

QUESTION 4.1.3

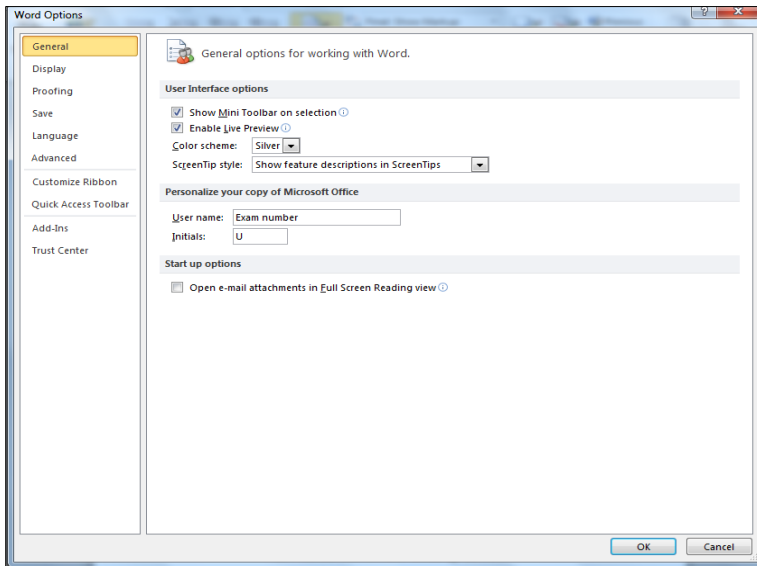

QUESTION 4.2

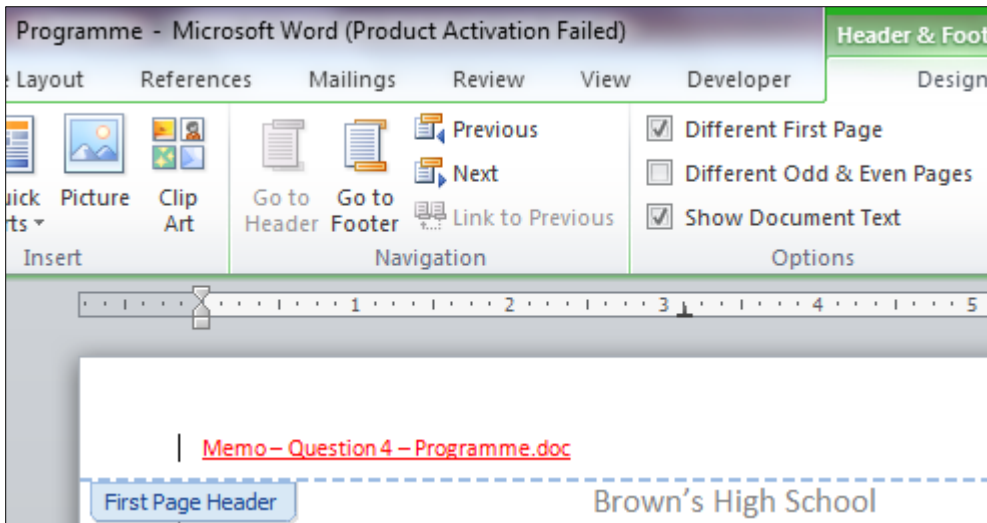

QUESTION 5.4

Number of Scenes		Time	Musical Items		Time
ACT ONE					
Scene 1	<i>The Workhouse Early Evening</i>	12.5	1	Overture Orchestra	3
Scene 2	<i>The Workhouse Parlor Later (into Street)</i>	5.5	2	Food, Glorious Food Boys, Oliver	5
Scene 3	<i>The Undertaker's Same Day</i>	5.5	3	Oliver Boys, Mr. Bumble, Widow Corney	5
Scene 4	<i>The Undertaker's Next Morning</i>	5	4	I Shall Scream W/dow Corney, Mr. Bumble	5
Scene 5	<i>Paddington Green Morning, a Week Later</i>	4.5	5	Boy For Sale Mr. Bumble	5
Scene 6	<i>The Thieves' Kitchen Later (into Street)</i>	11	6	That's Your Funeral Mr. Sowerberry, Mrs. Sowerberry, Mr. Bumble	5
ACT TWO					
Scene 1	<i>The Three Cripples, a Public House in Clerkenwell The Following Evening</i>	10	7	Where is Love? Oliver	5
Interval					
Scene 2	<i>The Brownlow's Morning Room Two Weeks Later</i>	10	8	Consider Yourself The Artful Dodger, Oliver, Boys, Chorus	5
Scene 3	<i>The Thieves' Kitchen Ending in Street Area</i>	15	9	Pick A Pocket Or Two Fagin, Boys	5
Scene 4	<i>The Workhouse A Few Days Later</i>	6	10	It's A Fine Life Nancy, Bet, Boys	5
Scene 5	<i>The Brownlow's House (into Street)</i>	9	11	I'd Do Anything The Artful Dodger, Nancy, Oliver, Bet, Fagin, Boys	5
Scene 6	<i>London Bridge Midnight (using Street Area)</i>	8	12	Be Back Soon	5
			13	As Long As He Needs Me Nancy	5
			14	Where is Love? (Reprise) Mrs. Bedwin	5
			15	Who Will Buy? Oliver, Street Criers, Chorus	5
			16	It's A Fine Life (Reprise) Nancy, Bill Sikes, Fagin, The Artful Dodger	5
			17	Reviewing The Situation Fagin	5
			18	As Long As He Needs Me (Reprise) Nancy	5
			19	Reviewing The Situation (Reprise) Fagin	5
			20	Finale Company	5
Total time of scenes (in minutes)		110			
Total time of music (in minutes)		98			
Total time of music selection (in minutes)					
Estimated duration of the production (in hours)					

QUESTION 6.2.3

	A	B	C	D	E	F
1	Thursday, 19 Nov					
2						
3		Senior	Child			
4		Adult	Child			
5		Child	Child			
6		Senior	Adult			

QUESTION 7.1.1

tblOrders	
Field Name	Data Type
orderID	AutoNumber
dateHired	Text
dateReturned	Text
costumeID	Number

General	
Field Size	Long Integer
New Values	Increment
Format	
Caption	
Indexed	Yes (No Duplicates)
Smart Tags	
Text Align	Left

QUESTION 7.1.2

tblOrders	
Field Name	Data Type
orderID	AutoNumber
dateHired	Date/Time
dateReturned	Date/Time
costumeID	Number

QUESTION 7.1.3

tblOrders	
Field Name	Data Type
orderID	AutoNumber
dateHired	Date/Time
dateReturned	Date/Time
costumeID	Number

General	
Format	dd/mm/yyyy
Input Mask	

QUESTION 7.2.1

tblSchools	
Field Name	Data Type
schoolID	AutoNumber
schoolName	Text
contactNumber	Text

General	
Field Size	Long Integer
New Values	Increment

QUESTION 7.2.3

tblSchools	
Field Name	Data Type
schoolID	AutoNumber
schoolName	Text
contactNumber	Text
emailAddress	Hyperlink

General	
Field Size	60
Format	
Input Mask	
Caption	
Default Value	
Validation Rule	
Validation Text	
Required	Yes

QUESTION 7.2.4

tblSchools	
Field Name	Data Type
schoolID	AutoNumber

QUESTION 7.2.5

tblSchools	
Field Name	Data Type
schoolID	AutoNumber
schoolName	Text
contactNumber	Text
emailAddress	Hyperlink

General	
Field Size	255
Format	
Input Mask	" (+27)#####"

QUESTION 7.4.1

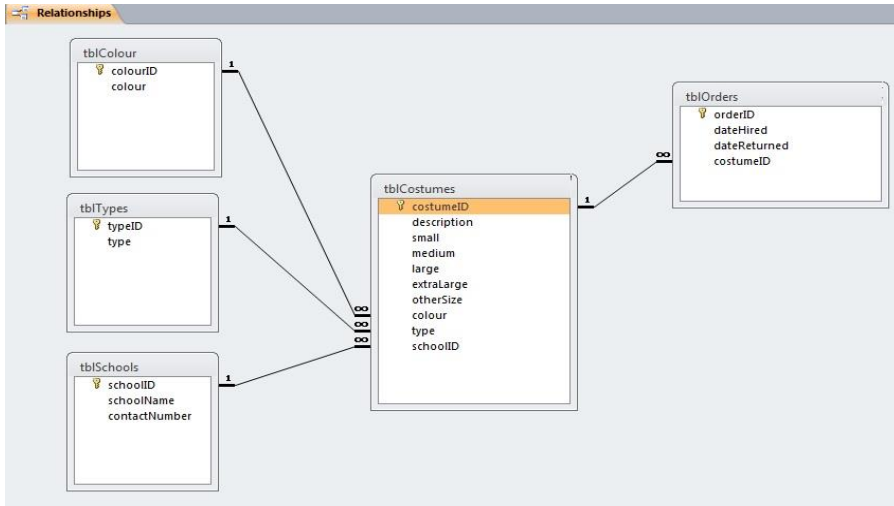

QUESTION 7.5.4

The screenshot shows the **frmCostumes** form with the following data:

- costumeID: []
- description: Wife Beaters
- small: []
- medium: 1
- large: []
- extraLarge: 1
- otherSize: []
- colour: Black
- type: Top
- schoolID: []

The **tblSchools subform** contains one record:

schoolID	schoolName	contactNumber	emailAddr
*	(New)		

The **tblOrders subform** contains one record:

orderID	dateHired	dateReturned
*	(New)	

A **Refresh** button is visible below the subforms.

QUESTION 7.6

qryTops

tblTypes

- * typeID
- type

tblCostumes

- * costumeID
- description
- small
- medium
- large
- extraLarge
- otherSize
- colour
- type
- schoolID

tblColour

- * colourID
- colour

Field:	costumeID	description	type	colour	
Table:	tblCostumes	tblCostumes	tblTypes	tblColour	
Sort:					
Show:	<input checked="" type="checkbox"/>	<input checked="" type="checkbox"/>	<input checked="" type="checkbox"/>	<input checked="" type="checkbox"/>	<input type="checkbox"/>
Criteria:		Like "Lycra**"	"Top"	Like "Black"	
or:					

QUESTION 7.7

qryHankies

costumeID	description	small	medium
247	Bandanas	5	16
293	Handkerchiefs	8	12
*	(New)		
Total		13	28

QUESTION 7.8

qryDuplicates

Field:	description	NumberOfDups: description	description
Table:	tblCostumes	tblCostumes	tblCostumes
Total:	First	Count	Group By
Sort:			
Show:	<input checked="" type="checkbox"/>	<input checked="" type="checkbox"/>	<input type="checkbox"/>
Criteria:		>1	
or:			

QUESTION 7.10.4

Report Footer

Total records:	=Count(*)
----------------	-----------